Certificate of Analysis

Compound Information

Product Name: 5-(Difluoromethyl)pyrazine-2-carboxylic acid

Cat. No.: 1114387

CAS No.: 1174321-06-2

Molecular Formula: $C_6H_4F_2N_2O_2$

Molecular Weight: 174.10

Chemical Structure:

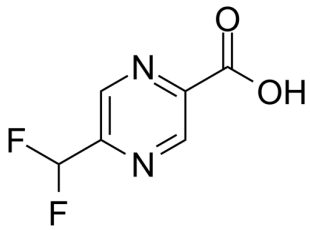

Batch Information

Batch No.: Lb0521042

Storage: Store at room temperature

Mfg. Date: 2018-05-21

Retest Date: 2023-05-20

Origin: Shanghai, China

QC Summary

Appearance: Light yellow to yellow (Solid)

^{1}H NMR Spectrum: Consistent with structure

Purity (NMR): ≥98.0%

Conclusion: The product has been tested and complies with the given specifications.

Caution: Research use only and are not intended for human use.

Tel: 400-821-0725 E-mail: product@leyan.com
Address: No. 1999 Zhangheng Road, Building 3, Zhangjiang High-Tech Park, Shanghai