Certificate of Analysis

Compound Information

Product Name: 1-(6-Chloropyridin-2-yl)ethanone

Cat. No.: 1114582

CAS No.: 152356-57-5

Molecular Formula: C_7H_6ClNO

Molecular Weight: 155.58

Chemical Structure:

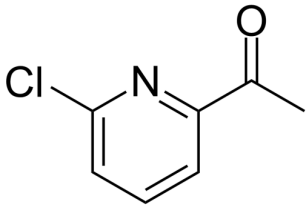

Batch Information

Batch No.: Lb0525016

Storage: Store at room temperature

Mfg. Date: 2018-05-25

Retest Date: 2023-05-24

Origin: Shanghai, China

QC Summary

Appearance: White to light yellow (Solid)

^{1}H NMR Spectrum: Consistent with structure

LCMS: Consistent with structure

Purity (LCMS): 99.74%

Conclusion: The product has been tested and complies with the given specifications.

Caution: Research use only and are not intended for human use.

Tel: 400-821-0725 E-mail: product@leyan.com
Address: No. 1999 Zhangheng Road, Building 3, Zhangjiang High-Tech Park, Shanghai