Certificate of Analysis

Compound Information

Product Name: 5-(Hydroxymethyl)nicotinonitrile

Cat. No.: 1115117

CAS No.: 135124-71-9

Molecular Formula: $C_7H_6N_2O$

Molecular Weight: 134.14

Chemical Structure:

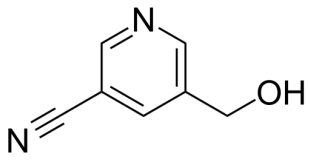

Batch Information

Batch No.: Lf0801157615

Storage: Store at room temperature

Mfg. Date: 2022-08-02

Retest Date: 2027-08-01

Origin: Shanghai, China

QC Summary

Appearance: White to off-white (Solid)

^{1}H NMR Spectrum: Consistent with structure

Purity (HPLC): 99.91%

Conclusion: The product has been tested and complies with the given specifications.

Caution: Research use only and are not intended for human use.

Tel: 400-821-0725 E-mail: product@leyan.com
Address: No. 1999 Zhangheng Road, Building 3, Zhangjiang High-Tech Park, Shanghai