

Certificate of Analysis

Compound Information

| | |
|----------------------------|---|
| Product Name: | N-methyl-1-(naphthalen-2-yl)methanamine |
| Cat. No.: | 1116006 |
| CAS No.: | 76532-33-7 |
| Molecular Formula: | C ₁₂ H ₁₃ N |
| Molecular Weight: | 171.24 |
| Chemical Structure: | |

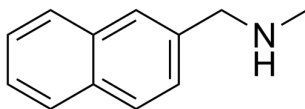

Batch Information

| | |
|---------------------|---------------------------|
| Batch No.: | L331480 |
| Storage: | 2-8°C, protect from light |
| Test Date: | 2024-01-13 |
| Retest Date: | 2027-01-12 |
| Origin: | Shanghai, China |

QC Summary

| | |
|------------------------------------|---|
| Appearance: | Colorless to light yellow (Liquid) |
| ¹H NMR Spectrum: | Consistent with structure |
| MS: | Consistent with structure |
| Purity (HPLC): | 99.09% |
| Conclusion: | The product has been tested and complies with the given specifications. |

Caution: Research use only and are not intended for human use.

Tel: 400-821-0725

E-mail: product@leyan.com

Address: No. 1999 Zhangheng Road, Building 3, Zhangjiang High-Tech Park, Shanghai