Certificate of Analysis

Compound Information

Product Name: 2-Chloro-4-methoxy-7H-pyrrolo[2,3-d]pyrimidine

Cat. No.: 1116305

CAS No.: 96022-77-4

Molecular Formula: $C_7H_6ClN_3O$

Molecular Weight: 183.60

Chemical Structure:

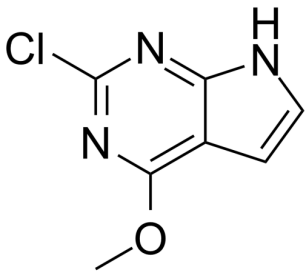

Batch Information

Batch No.: Lc0730064

Storage: -20°C, protect from light, stored under nitrogen

Mfg. Date: 2019-07-31

Retest Date: 2022-07-30

Origin: Shanghai, China

QC Summary

Appearance: White to off-white (Solid)

^{1}H NMR Spectrum: Consistent with structure

Purity (NMR): ≥95.0%

Conclusion: The product has been tested and complies with the given specifications.

Caution: Research use only and are not intended for human use.

Tel: 400-821-0725 E-mail: product@leyan.com
Address: No. 1999 Zhangheng Road, Building 3, Zhangjiang High-Tech Park, Shanghai