Certificate of Analysis

Compound Information

Product Name: (S)-1-(((9H-Fluoren-9-yl)methoxy)carbonyl)-4,4-difluoropyrrolidine-2-carboxylic acid

Cat. No.: 1117007

CAS No.: 203866-21-1

Molecular Formula: $C_{20}H_{17}F_2NO_4$

Molecular Weight: 373.35

Chemical Structure:

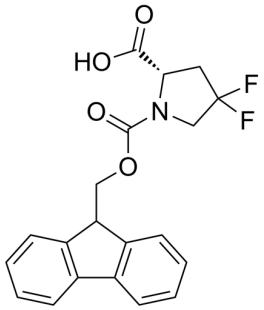

Batch Information

Batch No.: Lf0125120647

Storage: Store at room temperature

Test Date: 2022-01-28

Retest Date: 2027-01-27

Origin: Shanghai, China

QC Summary

Appearance: White to light yellow (Solid)

^{1}H NMR Spectrum: Consistent with structure

Optical Rotation: Consistent with structure

Purity (HPLC): 97.54%

OR(C=0.16g/100ml MEOH): -31.3°

Conclusion: The product has been tested and complies with the given specifications.

Caution: Research use only and are not intended for human use.

Tel: 400-821-0725 E-mail: product@leyan.com
Address: No. 1999 Zhangheng Road, Building 3, Zhangjiang High-Tech Park, Shanghai