Certificate of Analysis

Compound Information

Product Name: tert-Butyl (2S,4R)-4-((tert-butyldiphenylsilyl)oxy)-2-(hydroxymethyl)pyrrolidine-1-carboxylate

Cat. No.: 1117704

CAS No.: 615582-98-4

Molecular Formula: $C_{26}H_{37}NO_4Si$

Molecular Weight: 455.66

Chemical Structure:

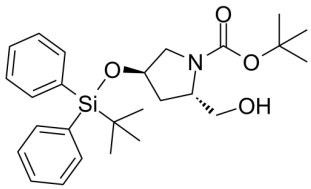

Batch Information

Batch No.: Le082095160

Storage: Storage temp. 2-8°C

Mfg. Date: 2021-08-21

Retest Date: 2024-08-20

Origin: Shanghai, China

QC Summary

Appearance: Colorless to light yellow (Oil)

^{1}H NMR Spectrum: Consistent with structure

Purity (HPLC): 99.56%

Conclusion: The product has been tested and complies with the given specifications.

Caution: Research use only and are not intended for human use.

Tel: 400-821-0725　E-mail: product@leyan.com
Address: No. 1999 Zhangheng Road, Building 3, Zhangjiang High-Tech Park, Shanghai