Certificate of Analysis

Compound Information

Product Name: Benzyl 5-(tetramethyl-1,3,2-dioxaborolan-2-yl)-1,2,3,6-tetrahydropyridine-1-carboxylate

Cat. No.: 1120464

CAS No.: 1643573-74-3

Molecular Formula: $C_{19}H_{26}BNO_4$

Molecular Weight: 343.23

Chemical Structure:

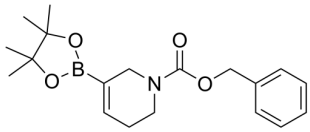

Batch Information

Batch No.: Lf12c1546

Storage: Storage temp. 2-8°C

Test Date: 2024-02-05

Retest Date: 2027-02-04

Origin: Shanghai, China

QC Summary

Appearance: White to off-white (Solid)

^{1}H NMR Spectrum: Consistent with structure

Purity (NMR): ≥97.0%

Conclusion: The product has been tested and complies with the given specifications.

Caution: Research use only and are not intended for human use.

Tel: 400-821-0725 E-mail: product@leyan.com
Address: No. 1999 Zhangheng Road, Building 3, Zhangjiang High-Tech Park, Shanghai