樂研
- leyan.com -

500名研发人员为您助力！

Certificate of Analysis

Compound Information

Product Name: 7-Chloro-1H-indole-3-carboxylic acid

Cat. No.: 1120693

CAS No.: 86153-24-4

Molecular Formula: $C_9H_6ClNO_2$

Molecular Weight: 195.60

Chemical Structure:

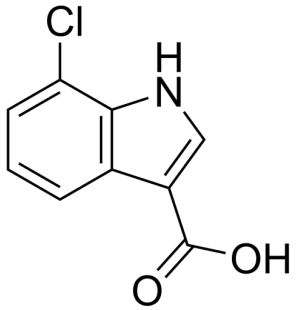

Batch Information

Batch No.: Ld090216617

Storage: Storage temp. 2-8°C

Test Date: 2023-10-16

Retest Date: 2026-10-15

Origin: Shanghai, China

QC Summary

Appearance: Light blue to blue (Solid)

^{1}H NMR Spectrum: Consistent with structure

Purity (HPLC): 99.15%

Conclusion: The product has been tested and complies with the given specifications.

Caution: Research use only and are not intended for human use.

Tel: 400-821-0725 E-mail: product@leyan.com

Address: No. 1999 Zhangheng Road, Building 3, Zhangjiang High-Tech Park, Shanghai