

Certificate of Analysis

Compound Information

Product Name:	6,7-Dichloro-1H-indole
Cat. No.:	1121003
CAS No.:	57817-08-0
Molecular Formula:	C ₈ H ₅ Cl ₂ N
Molecular Weight:	186.04
Chemical Structure:	

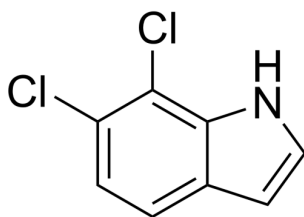

Batch Information

Batch No.:	L397301
Storage:	Store at room temperature
Test Date:	2024-04-10
Retest Date:	2029-04-09
Origin:	Shanghai, China

QC Summary

Appearance:	Off-white to light yellow (Solid)
¹H NMR Spectrum:	Consistent with structure
LCMS:	Consistent with structure
Purity (NMR):	≥98.0%
Conclusion:	The product has been tested and complies with the given specifications.

Caution: Research use only and are not intended for human use.

Tel: 400-821-0725

E-mail: product@leyan.com

Address: No. 1999 Zhangheng Road, Building 3, Zhangjiang High-Tech Park, Shanghai