Certificate of Analysis

Compound Information

Product Name: 4-Bromo-1-(tetrahydro-2H-pyran-2-yl)-1H-pyrazole

Cat. No.: 1124623

CAS No.: 82099-98-7

Molecular Formula: $C_8H_{11}BrN_2O$

Molecular Weight: 231.09

Chemical Structure:

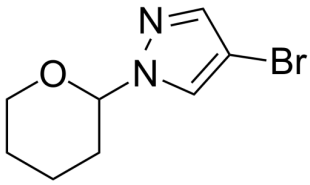

Batch Information

Batch No.: Lb1112068

Storage: Store at room temperature

Mfg. Date: 2018-11-13

Retest Date: 2023-11-12

Origin: Shanghai, China

QC Summary

Appearance: Colorless to light yellow (Liquid)

^{1}H NMR Spectrum: Consistent with structure

LCMS: Consistent with structure

Purity (LCMS): 97.18%

Conclusion: The product has been tested and complies with the given specifications.

Caution: Research use only and are not intended for human use.

Tel: 400-821-0725 E-mail: product@leyan.com
Address: No. 1999 Zhangheng Road, Building 3, Zhangjiang High-Tech Park, Shanghai