# Certificate of Analysis

## Compound Information

**Product Name:** 4-Bromo-1-(tetrahydro-2H-pyran-2-yl)-1H-pyrazole

**Cat. No.:** 1124623

**CAS No.:** 82099-98-7

**Molecular Formula:** $C_8H_{11}BrN_2O$

**Molecular Weight:** 231.09

**Chemical Structure:**

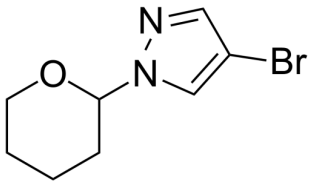


## Batch Information

**Batch No.:** Le081294001

**Storage:** Store at room temperature

**Mfg. Date:** 2021-08-13

**Retest Date:** 2024-08-12

**Origin:** Shanghai, China

## QC Summary

**Appearance:** Colorless to light yellow (Liquid)

**$^1$H NMR Spectrum:** Consistent with structure

**Purity (HPLC):** 97.80%

**Conclusion:** The product has been tested and complies with the given specifications.

Caution: Research use only and are not intended for human use.

Tel: 400-821-0725 E-mail: product@leyan.com
Address: No. 1999 Zhangheng Road, Building 3, Zhangjiang High-Tech Park, Shanghai