Certificate of Analysis

Compound Information

Product Name: Boc-D-Arg(Pbf)-OH

Cat. No.: 1124798

CAS No.: 186698-61-3

Molecular Formula: $C_{24}H_{38}N_4O_7S$

Molecular Weight: 526.65

Chemical Structure:

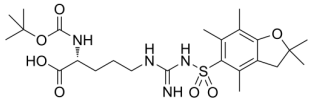

Batch Information

Batch No.: Le1224115233

Storage: Storage temp. 2-8°C

Test Date: 2021-12-24

Retest Date: 2024-12-23

Origin: Shanghai, China

QC Summary

Appearance: White to off-white (Solid)

^{1}H NMR Spectrum: Consistent with structure

LCMS: Consistent with structure

Purity (LCMS): 98.72%

Conclusion: The product has been tested and complies with the given specifications.

Caution: Research use only and are not intended for human use.

Tel: 400-821-0725 E-mail: product@leyan.com
Address: No. 1999 Zhangheng Road, Building 3, Zhangjiang High-Tech Park, Shanghai