Certificate of Analysis

Compound Information

Product Name: (5-Aminopyridin-3-yl)boronic acid

Cat. No.: 1137787

CAS No.: 1169748-84-8

Molecular Formula: $C_5H_7BN_2O_2$

Molecular Weight: 137.93

Chemical Structure:

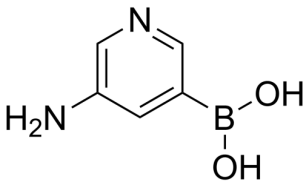

Batch Information

Batch No.: Le1123109665

Storage: -20°C, protect from light

Test Date: 2024-07-30

Retest Date: 2027-07-29

Origin: Shanghai, China

QC Summary

Appearance: White to off-white (Solid)

^{1}H NMR Spectrum: Consistent with structure

Purity (HPLC): 99.97%

Conclusion: The product has been tested and complies with the given specifications.

Caution: Research use only and are not intended for human use.

Tel: 400-821-0725 E-mail: product@leyan.com
Address: No. 1999 Zhangheng Road, Building 3, Zhangjiang High-Tech Park, Shanghai