Certificate of Analysis

Compound Information

Product Name: trans-4-[[[[(9H-Fluoren-9-yl)methoxy]carbonyl]amino]methyl]cyclohexanecarboxylic acid

Cat. No.: 1137789

CAS No.: 167690-53-1

Molecular Formula: $C_{23}H_{25}NO_4$

Molecular Weight: 379.45

Chemical Structure:

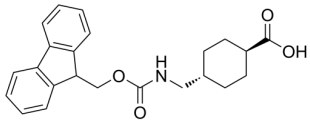

Batch Information

Batch No.: Lg0414236747

Storage: Store at room temperature

Test Date: 2023-04-14

Retest Date: 2028-04-13

Origin: Shanghai, China

QC Summary

Appearance: White to off-white (Solid)

^{1}H NMR Spectrum: Consistent with structure

Purity (HPLC): 99.96%

Water(KF): 0.19%

Conclusion: The product has been tested and complies with the given specifications.

Caution: Research use only and are not intended for human use.

Tel: 400-821-0725 E-mail: product@leyan.com
Address: No. 1999 Zhangheng Road, Building 3, Zhangjiang High-Tech Park, Shanghai