# Certificate of Analysis

## Compound Information

**Product Name:** 5-Fluoro-2-methylnicotinic acid

**Cat. No.:** 1150011

**CAS No.:** 1211534-44-9

**Molecular Formula:** $C_7H_6FNO_2$

**Molecular Weight:** 155.13

**Chemical Structure:**

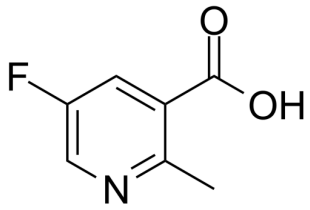


## Batch Information

**Batch No.:** Lb1210024

**Storage:** Storage temp. 2-8°C

**Mfg. Date:** 2018-12-10

**Retest Date:** 2021-12-09

**Origin:** Shanghai, China

## QC Summary

**Appearance:** Light brown to brown (Powder)

**$^1$H NMR Spectrum:** Consistent with structure

**Purity (NMR):** ≥97.0%

**Conclusion:** The product has been tested and complies with the given specifications.

Caution: Research use only and are not intended for human use.

Tel: 400-821-0725　E-mail: product@leyan.com
Address: No. 1999 Zhangheng Road, Building 3, Zhangjiang High-Tech Park, Shanghai