

Certificate of Analysis

Compound Information

| | |
|----------------------------|--|
| Product Name: | Dichloro[bis(diphenylphosphinophenyl)ether]palladium(II) |
| Cat. No.: | 1151237 |
| CAS No.: | 205319-06-8 |
| Molecular Formula: | C ₃₆ H ₂₈ Cl ₂ OP ₂ Pd |
| Molecular Weight: | 715.88 |
| Chemical Structure: | |

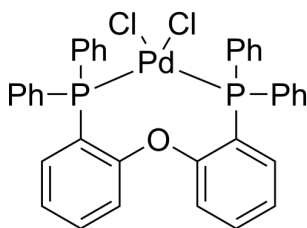

Batch Information

| | |
|---------------------|--|
| Batch No.: | Lf0124120386 |
| Storage: | 2-8°C, protect from light, stored under nitrogen |
| Test Date: | 2022-01-24 |
| Retest Date: | 2025-01-23 |
| Origin: | Shanghai, China |

QC Summary

| | |
|--------------------|---|
| Appearance: | Light yellow to yellow (Solid) |
| Purity: | ≥98.0% |
| Pd: | ≥14.55% |
| Conclusion: | The product has been tested and complies with the given specifications. |

Caution: Research use only and are not intended for human use.

Tel: 400-821-0725

E-mail: product@leyan.com

Address: No. 1999 Zhangheng Road, Building 3, Zhangjiang High-Tech Park, Shanghai