

Certificate of Analysis

Compound Information

Product Name:	Dichloro[bis(diphenylphosphinophenyl)ether]palladium(II)
Cat. No.:	1151237
CAS No.:	205319-06-8
Molecular Formula:	C ₃₆ H ₂₈ Cl ₂ OP ₂ Pd
Molecular Weight:	715.88
Chemical Structure:	

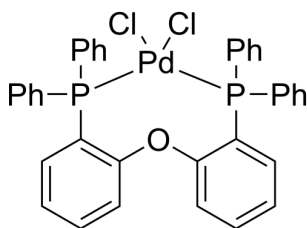

Batch Information

Batch No.:	Lg0824297998
Storage:	2-8°C, protect from light, stored under nitrogen
Test Date:	2023-08-24
Retest Date:	2026-08-23
Origin:	Shanghai, China

QC Summary

	Specification	Result
Appearance:	Light yellow to yellow (Solid)	Yellow (Powder)
Purity, ω/%:	≥97	98.1
Metal Content (Pd) , ω/%:	≥14.55	qualified
Conclusion:	The product has been tested and complies with the given specifications.	

Caution: Research use only and are not intended for human use.

Tel: 400-821-0725

E-mail: product@leyan.com

Address: No. 1999 Zhangheng Road, Building 3, Zhangjiang High-Tech Park, Shanghai