

Certificate of Analysis

Compound Information

Product Name:	[1,2-Bis(diphenylphosphino)ethane]dichloropalladium(II)
Cat. No.:	1151408
CAS No.:	19978-61-1
Molecular Formula:	C ₂₆ H ₂₄ Cl ₂ P ₂ Pd
Molecular Weight:	575.74
Chemical Structure:	

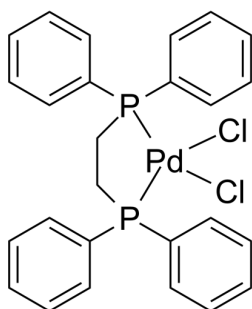

Batch Information

Batch No.:	Ld041701626
Storage:	2-8°C, protect from light, stored under nitrogen
Mfg. Date:	2020-04-17
Retest Date:	2023-04-16
Origin:	Shanghai, China

QC Summary

Appearance:	White to off-white (Solid)
Purity:	≥98.0%
Pd:	18.1%
Conclusion:	The product has been tested and complies with the given specifications.

Caution: Research use only and are not intended for human use.

Tel: 400-821-0725

E-mail: product@leyan.com

Address: No. 1999 Zhangheng Road, Building 3, Zhangjiang High-Tech Park, Shanghai