

Certificate of Analysis

Compound Information

Product Name:	[1,2-Bis(diphenylphosphino)ethane]dichloropalladium(II)
Cat. No.:	1151408
CAS No.:	19978-61-1
Molecular Formula:	C ₂₆ H ₂₄ Cl ₂ P ₂ Pd
Molecular Weight:	575.74
Chemical Structure:	

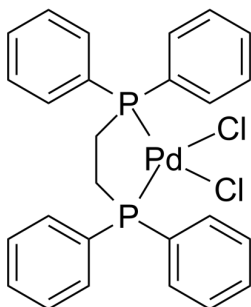

Batch Information

Batch No.:	Le1230116101
Storage:	2-8°C, protect from light, stored under nitrogen
Mfg. Date:	2021-12-30
Retest Date:	2024-12-29
Origin:	Shanghai, China

QC Summary

Appearance:	White to off-white (Solid)
Purity:	≥97.0%
Oxide Impurities:	≤1.3%
Conclusion:	The product has been tested and complies with the given specifications.

Caution: Research use only and are not intended for human use.

Tel: 400-821-0725

E-mail: product@leyan.com

Address: No. 1999 Zhangheng Road, Building 3, Zhangjiang High-Tech Park, Shanghai