Certificate of Analysis

Compound Information

Product Name: 3-Chloro-5-(trifluoromethoxy)benzoic acid

Cat. No.: 1155455

CAS No.: 433926-46-6

Molecular Formula: $C_8H_4ClF_3O_3$

Molecular Weight: 240.56

Chemical Structure:

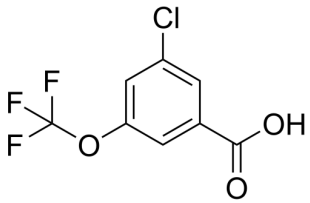

Batch Information

Batch No.: Ld081014880

Storage: Store at room temperature

Test Date: 2020-08-11

Retest Date: 2025-08-10

Origin: Shanghai, China

QC Summary

Appearance: White to off-white (Solid)

^{1}H NMR Spectrum: Consistent with structure

Purity (HPLC): 99.83%

Conclusion: The product has been tested and complies with the given specifications.

Caution: Research use only and are not intended for human use.

Tel: 400-821-0725 E-mail: product@leyan.com
Address: No. 1999 Zhangheng Road, Building 3, Zhangjiang High-Tech Park, Shanghai