Certificate of Analysis

Compound Information

Product Name: 5,10,15,20-Tetrakis(4-aminophenyl)porphyrin

Cat. No.: 1156260

CAS No.: 22112-84-1

Molecular Formula: $C_{44}H_{34}N_8$

Molecular Weight: 674.79

Chemical Structure:

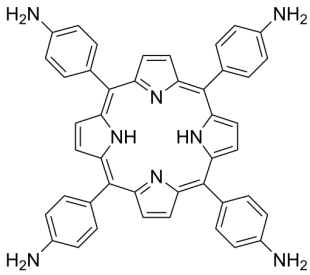

Batch Information

Batch No.: Le042869066

Storage: 2-8°C, protect from light, stored under nitrogen

Test Date: 2021-04-29

Retest Date: 2024-04-28

Origin: Shanghai, China

QC Summary

Appearance: Deep purple to black (Solid)

^{1}H NMR Spectrum: Consistent with structure

Purity (NMR): ≥95.0%

Conclusion: The product has been tested and complies with the given specifications.

Caution: Research use only and are not intended for human use.

Tel: 400-821-0725 E-mail: product@leyan.com
Address: No. 1999 Zhangheng Road, Building 3, Zhangjiang High-Tech Park, Shanghai