Certificate of Analysis

Compound Information

Product Name: (5S)-5,6-Dihydro-2-(2,3,4,5,6-pentafluorophenyl)-5-(phenylmethyl)-8H-1,2,4-triazolo[3,4-c][1,4]oxazinium tetrafluoroborate

Cat. No.: 1158173

CAS No.: 1327274-33-8

Molecular Formula: $C_{18}H_{13}BF_9N_3O$

Molecular Weight: 469.11

Chemical Structure:

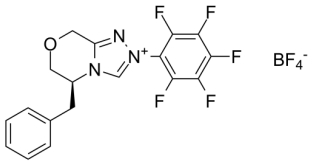

Batch Information

Batch No.: Lc0717127

Storage: 2-8°C, protect from light, stored under nitrogen

Mfg. Date: 2019-07-17

Retest Date: 2022-07-16

Origin: Shanghai, China

QC Summary

Appearance: Off-white to light yellow (Solid)

^{1}H NMR Spectrum: Consistent with structure

Purity (NMR): ≥97.0%

Conclusion: The product has been tested and complies with the given specifications.

Caution: Research use only and are not intended for human use.

Tel: 400-821-0725　E-mail: product@leyan.com
Address: No. 1999 Zhangheng Road, Building 3, Zhangjiang High-Tech Park, Shanghai