Certificate of Analysis

Compound Information

Product Name: (5aR,10bS)-5a,10b-Dihydro-2-(4-methoxyphenyl)-4H,6H-indeno[2,1-b][1,2,4]triazolo[4,3-d][1,4]oxazinium tetrafluoroborate

Cat. No.: 1158965

CAS No.: 941283-79-0

Molecular Formula: $C_{19}H_{18}BF_4N_3O_2$

Molecular Weight: 407.17

Chemical Structure:

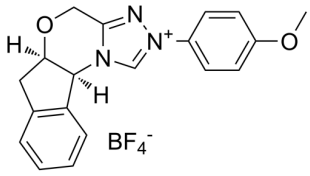

Batch Information

Batch No.: Lg0216g19

Storage: 2-8°C, protect from light, stored under nitrogen

Mfg. Date: 2023-02-16

Retest Date: 2026-02-15

Origin: Shanghai, China

QC Summary

Appearance: Light yellow to brown (Solid)

^{1}H NMR Spectrum: Consistent with structure

Purity (NMR): ≥97.0%

Conclusion: The product has been tested and complies with the given specifications.

Caution: Research use only and are not intended for human use.

Tel: 400-821-0725 E-mail: product@leyan.com
Address: No. 1999 Zhangheng Road, Building 3, Zhangjiang High-Tech Park, Shanghai