Certificate of Analysis

Compound Information

Product Name: (R)-3-(tert-Butyl)-4-(3,5-diisopropyl-2,6-dimethoxyphenyl)-2,3-dihydrobenzo[d][1,3]oxaphosphole

Cat. No.: 1162851

CAS No.: 2351219-90-2

Molecular Formula: $C_{25}H_{35}O_3P$

Molecular Weight: 414.52

Chemical Structure:

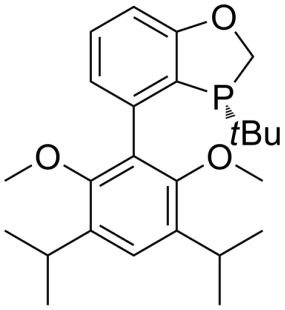

Batch Information

Batch No.: Lg0811293436

Storage: 2-8°C, protect from light, stored under nitrogen

Test Date: 2023-08-11

Retest Date: 2026-08-10

Origin: Shanghai, China

QC Summary

Appearance: White to off-white (Solid)

^{1}H NMR Spectrum: Consistent with structure

Purity (NMR): ≥97.0%

Conclusion: The product has been tested and complies with the given specifications.

Caution: Research use only and are not intended for human use.

Tel: 400-821-0725 E-mail: product@leyan.com
Address: No. 1999 Zhangheng Road, Building 3, Zhangjiang High-Tech Park, Shanghai