Certificate of Analysis

Compound Information

Product Name: (2S)-2-[[[[3,5-Bis(trifluoromethyl)phenyl]amino]thioxomethyl]amino]-N-(diphenylmethyl)-N,3,3-trimethylbutanamide

Cat. No.: 1163559

CAS No.: 1186602-28-7

Molecular Formula: $C_{29}H_{29}F_6N_3OS$

Molecular Weight: 581.62

Chemical Structure:

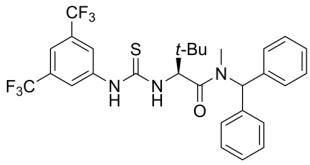

Batch Information

Batch No.: Lc0923101

Storage: 2-8°C, protect from light, stored under nitrogen

Test Date: 2019-09-24

Retest Date: 2026-01-08

Origin: Shanghai, China

QC Summary

Appearance: White to off-white (Solid)

^{1}H NMR Spectrum: Consistent with structure

LCMS: Consistent with structure

Purity (NMR): ≥97.0%

Conclusion: The product has been tested and complies with the given specifications.

Caution: Research use only and are not intended for human use.

Tel: 400-821-0725 E-mail: product@leyan.com
Address: No. 1999 Zhangheng Road, Building 3, Zhangjiang High-Tech Park, Shanghai