Certificate of Analysis

Compound Information

Product Name: 2-(Quinolin-2-yl)-4,5-dihydrooxazole

Cat. No.: 1165232

CAS No.: 202191-12-6

Molecular Formula: $C_{12}H_{10}N_2O$

Molecular Weight: 198.22

Chemical Structure:

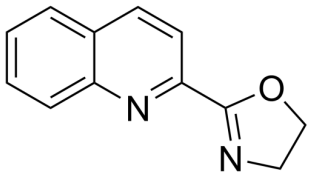

Batch Information

Batch No.: Ld081014803

Storage: Storage temp. -20°C

Test Date: 2024-06-27

Retest Date: 2027-06-26

Origin: Shanghai, China

QC Summary

Appearance: White to off-white (Solid)

^{1}H NMR Spectrum: Consistent with structure

Purity (NMR): ≥97.0%

Conclusion: The product has been tested and complies with the given specifications.

Caution: Research use only and are not intended for human use.

Tel: 400-821-0725 E-mail: product@leyan.com
Address: No. 1999 Zhangheng Road, Building 3, Zhangjiang High-Tech Park, Shanghai