Certificate of Analysis

Compound Information

Product Name: 2-(2-Chloro-4-(trifluoromethyl)phenyl)acetic acid

Cat. No.: 1170652

CAS No.: 601513-26-2

Molecular Formula: $C_9H_6ClF_3O_2$

Molecular Weight: 238.59

Chemical Structure:

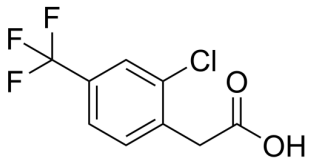

Batch Information

Batch No.: Lg0116197294

Storage: Store at room temperature

Test Date: 2023-01-16

Retest Date: 2028-01-15

Origin: Shanghai, China

QC Summary

Appearance: White to off-white (Solid)

^{1}H NMR Spectrum: Consistent with structure

Purity (HPLC): 99.60%

Conclusion: The product has been tested and complies with the given specifications.

Caution: Research use only and are not intended for human use.

Tel: 400-821-0725 E-mail: product@leyan.com
Address: No. 1999 Zhangheng Road, Building 3, Zhangjiang High-Tech Park, Shanghai