Certificate of Analysis

Compound Information

Product Name: (2S,4R)-4-Hydroxy-N-(4-(4-methylthiazol-5-yl)benzyl)pyrrolidine-2-carboxamide hydrochloride

Cat. No.: 1170796

CAS No.: 1448189-90-9

Molecular Formula: $C_{16}H_{20}ClN_3O_2S$

Molecular Weight: 353.87

Chemical Structure:

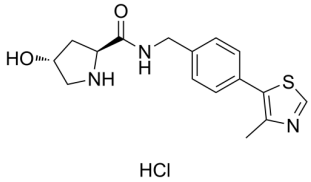

Batch Information

Batch No.: Lf1019176132

Storage: 2-8°C, sealed storage, away from moisture

Test Date: 2022-10-21

Retest Date: 2025-10-18

Origin: Shanghai, China

QC Summary

Appearance: White to light yellow (Solid)

^{1}H NMR Spectrum: Consistent with structure

Purity (HPLC): 98.74%

Conclusion: The product has been tested and complies with the given specifications.

Caution: Research use only and are not intended for human use.

Tel: 400-821-0725 E-mail: product@leyan.com
Address: No. 1999 Zhangheng Road, Building 3, Zhangjiang High-Tech Park, Shanghai