Certificate of Analysis

Compound Information

Product Name: N6-Diazo-L-Fmoc-lysine

Cat. No.: 1171242

CAS No.: 159610-89-6

Molecular Formula: $C_{21}H_{22}N_4O_4$

Molecular Weight: 394.42

Chemical Structure:

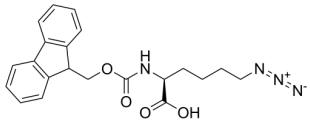

Batch Information

Batch No.: L327254

Storage: Storage temp. 2-8°C

Test Date: 2020-08-25

Retest Date: 2024-08-24

Origin: Shanghai, China

QC Summary

Appearance: White to yellow (Solid)

^{1}H NMR Spectrum: Consistent with structure

LCMS: Consistent with structure

Optical Rotation: Consistent with structure

Purity (LCMS): 99.36%

Conclusion: The product has been tested and complies with the given specifications.

Caution: Research use only and are not intended for human use.

Tel: 400-821-0725 E-mail: product@leyan.com
Address: No. 1999 Zhangheng Road, Building 3, Zhangjiang High-Tech Park, Shanghai