Certificate of Analysis

Compound Information

Product Name: (1-Ethyl-3-(trifluoromethyl)-1H-pyrazol-4-yl)boronic acid

Cat. No.: 1172022

CAS No.: 2287228-20-8

Molecular Formula: $C_6H_8BF_3N_2O_2$

Molecular Weight: 207.95

Chemical Structure:

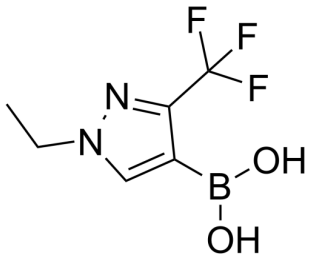

Batch Information

Batch No.: Lf0514133528

Storage: Storage temp. 2-8°C

Test Date: 2022-05-16

Retest Date: 2025-05-15

Origin: Shanghai, China

QC Summary

Appearance: White to off-white (Solid)

^{1}H NMR Spectrum: Consistent with structure

LCMS: Consistent with structure

Purity (LCMS): 99.19%

Conclusion: The product has been tested and complies with the given specifications.

Caution: Research use only and are not intended for human use.

Tel: 400-821-0725 E-mail: product@leyan.com
Address: No. 1999 Zhangheng Road, Building 3, Zhangjiang High-Tech Park, Shanghai