Certificate of Analysis

Compound Information

Product Name: 6-((tert-Butoxycarbonyl)amino)nicotinic acid

Cat. No.: 1174155

CAS No.: 231958-14-8

Molecular Formula: $C_{11}H_{14}N_2O_4$

Molecular Weight: 238.24

Chemical Structure:

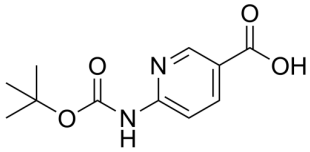

Batch Information

Batch No.: Lc0926014

Storage: Store at room temperature

Test Date: 2019-09-26

Retest Date: 2024-09-25

Origin: Shanghai, China

QC Summary

Appearance: White to off-white (Solid)

^{1}H NMR Spectrum: Consistent with structure

Purity (HPLC): 95.96%

Conclusion: The product has been tested and complies with the given specifications.

Caution: Research use only and are not intended for human use.

Tel: 400-821-0725 E-mail: product@leyan.com
Address: No. 1999 Zhangheng Road, Building 3, Zhangjiang High-Tech Park, Shanghai