Certificate of Analysis

Compound Information

Product Name: tert-Butyl (4-(chlorosulfonyl)phenyl)carbamate

Cat. No.: 1174204

CAS No.: 269747-25-3

Molecular Formula: $C_{11}H_{14}ClNO_4S$

Molecular Weight: 291.75

Chemical Structure:

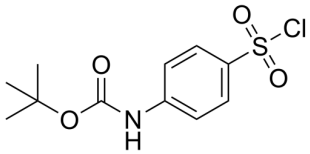

Batch Information

Batch No.: Lg0204199582

Storage: Storage temp. 2-8°C

Test Date: 2023-02-04

Retest Date: 2026-02-03

Origin: Shanghai, China

QC Summary

Appearance: White to light yellow (Solid)

^{1}H NMR Spectrum: Consistent with structure

Purity (NMR): ≥97.0%

Conclusion: The product has been tested and complies with the given specifications.

Caution: Research use only and are not intended for human use.

Tel: 400-821-0725 E-mail: product@leyan.com
Address: No. 1999 Zhangheng Road, Building 3, Zhangjiang High-Tech Park, Shanghai