Certificate of Analysis

Compound Information

Product Name: Cobalt(II) TPP

Cat. No.: 1176751

CAS No.: 14172-90-8

Molecular Formula: $C_{44}H_{28}CoN_4$

Molecular Weight: 671.65

Chemical Structure:

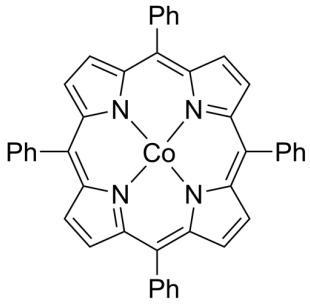

Batch Information

Batch No.: Lg0104194214

Storage: 2-8°C, protect from light, stored under nitrogen

Test Date: 2023-01-04

Retest Date: 2026-01-03

Origin: Shanghai, China

QC Summary

Appearance: Dark purple to black (Solid)

^{1}H NMR Spectrum: Consistent with structure

Purity (NMR): ≥97.0%

Conclusion: The product has been tested and complies with the given specifications.

Caution: Research use only and are not intended for human use.

Tel: 400-821-0725 E-mail: product@leyan.com
Address: No. 1999 Zhangheng Road, Building 3, Zhangjiang High-Tech Park, Shanghai