

Certificate of Analysis

Compound Information

Product Name:	MC-Gly-Gly-Phe
Cat. No.:	1176833
CAS No.:	1599440-15-9
Molecular Formula:	C ₂₃ H ₂₈ N ₄ O ₇
Molecular Weight:	472.49
Chemical Structure:	

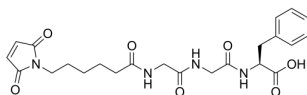

Batch Information

Batch No.:	Lf12c1722
Storage:	Storage temp. 2-8°C
Test Date:	2020-12-25
Retest Date:	2023-12-24
Origin:	Shanghai, China

QC Summary

Appearance:	White to off-white (Solid)
¹H NMR Spectrum:	Consistent with structure
LCMS:	Consistent with structure
Enantiomeric Excess:	100.00%
Purity (LCMS):	96.42%
Chirality:	Confirmed by Chiral intermediate
Conclusion:	The product has been tested and complies with the given specifications.

Caution: Research use only and are not intended for human use.

Tel: 400-821-0725

E-mail: product@leyan.com

Address: No. 1999 Zhangheng Road, Building 3, Zhangjiang High-Tech Park, Shanghai