Certificate of Analysis

Compound Information

Product Name: 2-Chloro-6-methoxynicotinic acid

Cat. No.: 1179317

CAS No.: 503000-87-1

Molecular Formula: $C_7H_6ClNO_3$

Molecular Weight: 187.58

Chemical Structure:

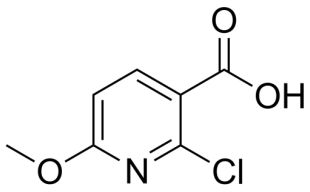

Batch Information

Batch No.: Lf1105180165

Storage: Store at room temperature

Test Date: 2022-11-05

Retest Date: 2027-11-04

Origin: Shanghai, China

QC Summary

Appearance: White to off-white (Solid)

^{1}H NMR Spectrum: Consistent with structure

Purity (HPLC): 99.87%

Conclusion: The product has been tested and complies with the given specifications.

Caution: Research use only and are not intended for human use.

Tel: 400-821-0725 E-mail: product@leyan.com
Address: No. 1999 Zhangheng Road, Building 3, Zhangjiang High-Tech Park, Shanghai