

Certificate of Analysis

Compound Information

Product Name:	1-(2,4-Dichlorophenyl)ethan-1-amine
Cat. No.:	1197449
CAS No.:	89981-75-9
Molecular Formula:	C ₈ H ₉ Cl ₂ N
Molecular Weight:	190.06976
Chemical Structure:	

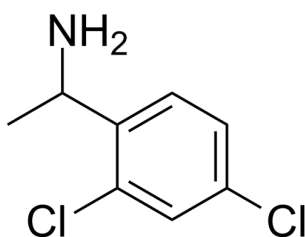

Batch Information

Batch No.:	Le030562643
Storage:	2-8°C, protect from light
Mfg. Date:	2021-03-05
Retest Date:	2024-03-04
Origin:	Shanghai, China

QC Summary

Appearance:	Colorless to light yellow (Liquid)
¹H NMR Spectrum:	Consistent with structure
LCMS:	Consistent with structure
Purity (LCMS):	98.95%
Water(KF):	0.31%
Conclusion:	The product has been tested and complies with the given specifications.

Caution: Research use only and are not intended for human use.

Tel: 400-821-0725

E-mail: product@leyan.com

Address: No. 1999 Zhangheng Road, Building 3, Zhangjiang High-Tech Park, Shanghai