樂研
- leyan.com -

500名研发人员为您助力！

Certificate of Analysis

Compound Information

Product Name: Benzyl (2S,4R)-4-hydroxypyrrolidine-2-carboxylate hydrochloride

Cat. No.: 1198320

CAS No.: 62147-27-7

Molecular Formula: $C_{12}H_{16}ClNO_3$

Molecular Weight: 257.71

Chemical Structure:

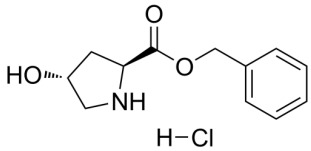

Batch Information

Batch No.: Le062276921

Storage: Store at room temperature

Test Date: 2021-06-22

Retest Date: 2026-06-21

Origin: Shanghai, China

QC Summary

Appearance: White to off-white (Solid)

^{1}H NMR Spectrum: Consistent with structure

LCMS: Consistent with structure

Optical Rotation: Consistent with structure

Purity (LCMS): 97.99%

Conclusion: The product has been tested and complies with the given specifications.

Caution: Research use only and are not intended for human use.

Tel: 400-821-0725 E-mail: product@leyan.com

Address: No. 1999 Zhangheng Road, Building 3, Zhangjiang High-Tech Park, Shanghai