

Certificate of Analysis

Compound Information

Product Name: Monoethyl phthalate

Cat. No.: 1199134

CAS No.: 2306-33-4

Molecular Formula: C₁₀H₁₀O₄

Molecular Weight: 194.18

Chemical Structure:

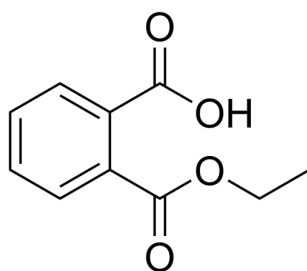

Batch Information

Batch No.: Lf0908166930

Storage: Storage temp. 2-8°C

Test Date: 2022-09-08

Retest Date: 2025-09-07

Origin: Shanghai, China

QC Summary

Appearance: Colorless to light yellow (Liquid)

¹H NMR Spectrum: Consistent with structure

Purity (HPLC): 95.82%

Conclusion: The product has been tested and complies with the given specifications.

Caution: Research use only and are not intended for human use.

Tel: 400-821-0725

E-mail: product@leyan.com

Address: No. 1999 Zhangheng Road, Building 3, Zhangjiang High-Tech Park, Shanghai