Certificate of Analysis

Compound Information

Product Name: Valiolamine

Cat. No.: 1199249

CAS No.: 83465-22-9

Molecular Formula: $C_7H_{15}NO_5$

Molecular Weight: 193.20

Chemical Structure:

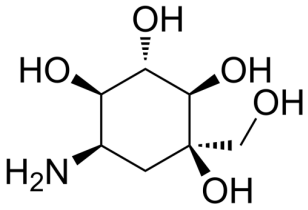

Batch Information

Batch No.: Ld110221807

Storage: 2-8°C, protect from light

Test Date: 2020-11-02

Retest Date: 2025-09-08

Origin: Shanghai, China

QC Summary

Appearance: White to off-white (Solid)

^{1}H NMR Spectrum: Consistent with structure

Purity (NMR): ≥97.0%

Conclusion: The product has been tested and complies with the given specifications.

Caution: Research use only and are not intended for human use.

Tel: 400-821-0725 E-mail: product@leyan.com
Address: No. 1999 Zhangheng Road, Building 3, Zhangjiang High-Tech Park, Shanghai