Certificate of Analysis

Compound Information

Product Name: Methyl 4-(aminomethyl)cyclohexane-1-carboxylate hydrochloride

Cat. No.: 1199271

CAS No.: 54640-02-7

Molecular Formula: $C_9H_{18}ClNO_2$

Molecular Weight: 207.70

Chemical Structure:

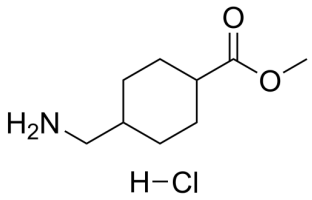

Batch Information

Batch No.: Lf0114118454

Storage: 2-8°C, sealed storage, away from moisture

Mfg. Date: 2022-01-14

Retest Date: 2025-01-13

Origin: Shanghai, China

QC Summary

Appearance: White to off-white (Solid)

^{1}H NMR Spectrum: Consistent with structure

LCMS: Consistent with structure

Purity (NMR): ≥97.0%

Conclusion: The product has been tested and complies with the given specifications.

Caution: Research use only and are not intended for human use.

Tel: 400-821-0725 E-mail: product@leyan.com
Address: No. 1999 Zhangheng Road, Building 3, Zhangjiang High-Tech Park, Shanghai