Certificate of Analysis

Compound Information

Product Name: 1-(tert-Butyl) 5-methyl (tert-butoxycarbonyl)-L-glutamate

Cat. No.: 1200116

CAS No.: 24277-38-1

Molecular Formula: $C_{15}H_{27}NO_6$

Molecular Weight: 317.38

Chemical Structure:

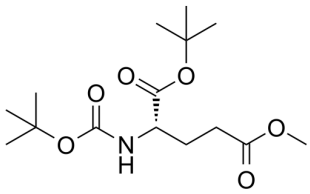

Batch Information

Batch No.: Lg0518251306

Storage: Storage temp. 2-8°C

Test Date: 2023-05-12

Retest Date: 2026-05-11

Origin: Shanghai, China

QC Summary

Appearance: White to off-white (Solid)

Purity (HPLC): 99.66%

Water(KF): 0.21%

Conclusion: The product has been tested and complies with the given specifications.

Caution: Research use only and are not intended for human use.

Tel: 400-821-0725 E-mail: product@leyan.com
Address: No. 1999 Zhangheng Road, Building 3, Zhangjiang High-Tech Park, Shanghai