

Certificate of Analysis

Compound Information

Product Name:	Methyl 6-chloro-1H-indole-4-carboxylate
Cat. No.:	1201690
CAS No.:	1082040-57-0
Molecular Formula:	C ₁₀ H ₈ ClNO ₂
Molecular Weight:	209.63
Chemical Structure:	

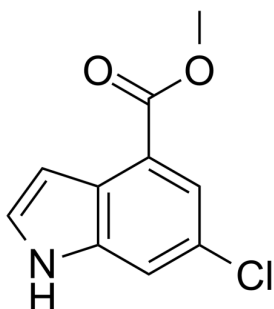

Batch Information

Batch No.:	Ld081415252
Storage:	2-8°C, protect from light
Mfg. Date:	2020-08-17
Retest Date:	2023-08-16
Origin:	Shanghai, China

QC Summary

Appearance:	Light brown to brown (Solid)
¹H NMR Spectrum:	Consistent with structure
LCMS:	Consistent with structure
Purity (LCMS):	98.36%
Conclusion:	The product has been tested and complies with the given specifications.

Caution: Research use only and are not intended for human use.

Tel: 400-821-0725

E-mail: product@leyan.com

Address: No. 1999 Zhangheng Road, Building 3, Zhangjiang High-Tech Park, Shanghai