

## Certificate of Analysis

### Compound Information

**Product Name:** 5,7-Dichloro-1H-indole  
**Cat. No.:** 1201727  
**CAS No.:** 4792-72-7  
**Molecular Formula:** C<sub>8</sub>H<sub>5</sub>Cl<sub>2</sub>N  
**Molecular Weight:** 186.04  
**Chemical Structure:**

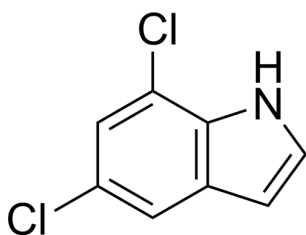

### Batch Information

**Batch No.:** Lf1222191981  
**Storage:** 2-8°C, protect from light  
**Mfg. Date:** 2022-12-22  
**Retest Date:** 2025-12-21  
**Origin:** Shanghai, China

### QC Summary

**Appearance:** White to off-white (Solid)  
**<sup>1</sup>H NMR Spectrum:** Consistent with structure  
**Purity (HPLC):** 99.14%  
**Conclusion:** The product has been tested and complies with the given specifications.

Caution: Research use only and are not intended for human use.

Tel: 400-821-0725

E-mail: [product@leyan.com](mailto:product@leyan.com)

Address: No. 1999 Zhangheng Road, Building 3, Zhangjiang High-Tech Park, Shanghai