Certificate of Analysis

Compound Information

Product Name: 1-Bromo-3-ethynyl-5-(trifluoromethoxy)benzene

Cat. No.: 1202143

CAS No.: 2366994-52-5

Molecular Formula: $C_9H_4BrF_3O$

Molecular Weight: 265.03

Chemical Structure:

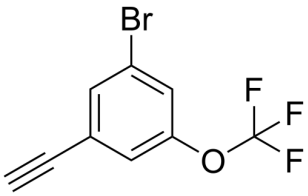

Batch Information

Batch No.: Ld070911352

Storage: Store at room temperature

Test Date: 2020-07-09

Retest Date: 2025-07-08

Origin: Shanghai, China

QC Summary

Appearance: Colorless to light yellow (Liquid)

^{1}H NMR Spectrum: Consistent with structure

Purity (NMR): ≥95.0%

Conclusion: The product has been tested and complies with the given specifications.

Caution: Research use only and are not intended for human use.

Tel: 400-821-0725 E-mail: product@leyan.com
Address: No. 1999 Zhangheng Road, Building 3, Zhangjiang High-Tech Park, Shanghai