

Certificate of Analysis

Compound Information

| | |
|---------------------|--|
| Product Name: | (R)-1-(4-Chloro-3-fluorophenyl)ethan-1-amine hydrochloride |
| Cat. No.: | 1202240 |
| CAS No.: | 1253790-80-5 |
| Molecular Formula: | C ₈ H ₁₀ Cl ₂ FN |
| Molecular Weight: | 210.08 |
| Chemical Structure: | |

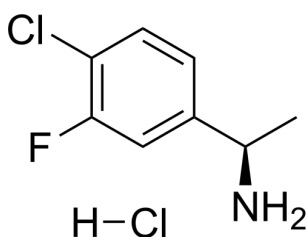

Batch Information

| | |
|--------------|---------------------------|
| Batch No.: | Ld071611964 |
| Storage: | Store at room temperature |
| Mfg. Date: | 2020-07-17 |
| Retest Date: | 2025-07-16 |
| Origin: | Shanghai, China |

QC Summary

| | |
|------------------------------|---|
| Appearance: | White to off-white (Solid) |
| ¹ H NMR Spectrum: | Consistent with structure |
| Purity (NMR): | ≥97.0% |
| Conclusion: | The product has been tested and complies with the given specifications. |

Caution: Research use only and are not intended for human use.

Tel: 400-821-0725

E-mail: product@leyan.com

Address: No. 1999 Zhangheng Road, Building 3, Zhangjiang High-Tech Park, Shanghai