Certificate of Analysis

Compound Information

Product Name: 4-Methoxy-N-methyl-2-nitroaniline

Cat. No.: 1204444

CAS No.: 3360-79-0

Molecular Formula: $C_8H_{10}N_2O_3$

Molecular Weight: 182.18

Chemical Structure:

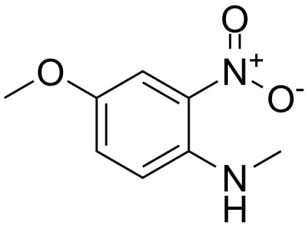

Batch Information

Batch No.: Le071680488

Storage: 2-8°C, protect from light

Mfg. Date: 2021-07-17

Retest Date: 2024-07-16

Origin: Shanghai, China

QC Summary

Appearance: Orange to red (Solid)

^{1}H NMR Spectrum: Consistent with structure

Purity (HPLC): 99.92%

Conclusion: The product has been tested and complies with the given specifications.

Caution: Research use only and are not intended for human use.

Tel: 400-821-0725　E-mail: product@leyan.com
Address: No. 1999 Zhangheng Road, Building 3, Zhangjiang High-Tech Park, Shanghai