Certificate of Analysis

Compound Information

Product Name: Octavinyloctasilasesquioxane

Cat. No.: 1204578

CAS No.: 69655-76-1

Molecular Formula: $C_{16}H_{24}O_{12}Si_8$

Molecular Weight: 633.04

Chemical Structure:

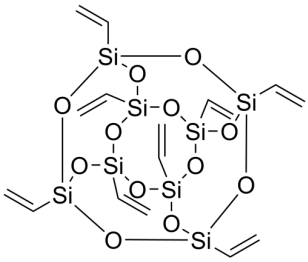

Batch Information

Batch No.: Lf0605137495

Storage: 2-8°C, stored under nitrogen

Test Date: 2022-06-05

Retest Date: 2025-06-04

Origin: Shanghai, China

QC Summary

Appearance: White to off-white (Solid)

^{1}H NMR Spectrum: Consistent with structure

Purity (NMR): ≥97.0%

Conclusion: The product has been tested and complies with the given specifications.

Caution: Research use only and are not intended for human use.

Tel: 400-821-0725 E-mail: product@leyan.com
Address: No. 1999 Zhangheng Road, Building 3, Zhangjiang High-Tech Park, Shanghai