

Certificate of Analysis

Compound Information

Product Name:	(1S,2S)-1,2-di(naphthalen-2-yl)ethane-1,2-diamine
Cat. No.:	1205548
CAS No.:	220665-51-0
Molecular Formula:	C ₂₂ H ₂₀ N ₂
Molecular Weight:	312.41
Chemical Structure:	

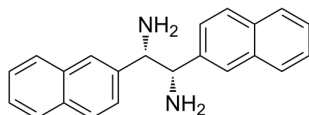

Batch Information

Batch No.:	L354067
Storage:	2-8°C, protect from light, stored under nitrogen
Test Date:	2023-12-19
Retest Date:	2026-12-18
Origin:	Shanghai, China

QC Summary

Appearance:	White to off-white (Solid)
¹H NMR Spectrum:	Consistent with structure
Purity (HPLC):	99.01%
Conclusion:	The product has been tested and complies with the given specifications.

Caution: Research use only and are not intended for human use.

Tel: 400-821-0725

E-mail: product@leyan.com

Address: No. 1999 Zhangheng Road, Building 3, Zhangjiang High-Tech Park, Shanghai