Certificate of Analysis

Compound Information

Product Name: (2-Bromoethyl)diphenylsulfonium trifluoromethanesulfonate

Cat. No.: 1205978

CAS No.: 247129-85-7

Molecular Formula: $C_{15}H_{14}BrF_3O_3S_2$

Molecular Weight: 443.30

Chemical Structure:

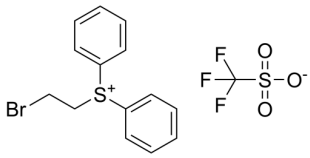

Batch Information

Batch No.: Lf0706144975

Storage: 2-8°C, sealed storage, away from moisture

Test Date: 2022-07-06

Retest Date: 2025-07-05

Origin: Shanghai, China

QC Summary

Appearance: White to off-white (Solid)

^{1}H NMR Spectrum: Consistent with structure

Purity (NMR): ≥97.0%

Conclusion: The product has been tested and complies with the given specifications.

Caution: Research use only and are not intended for human use.

Tel: 400-821-0725 E-mail: product@leyan.com
Address: No. 1999 Zhangheng Road, Building 3, Zhangjiang High-Tech Park, Shanghai